For Unto Us A Child Is Born

(from **Messiah)**

for woodwind choir

George Frideric Handel
adapted and arranged by
Dr. Paxton Girtmon

Andante con moto

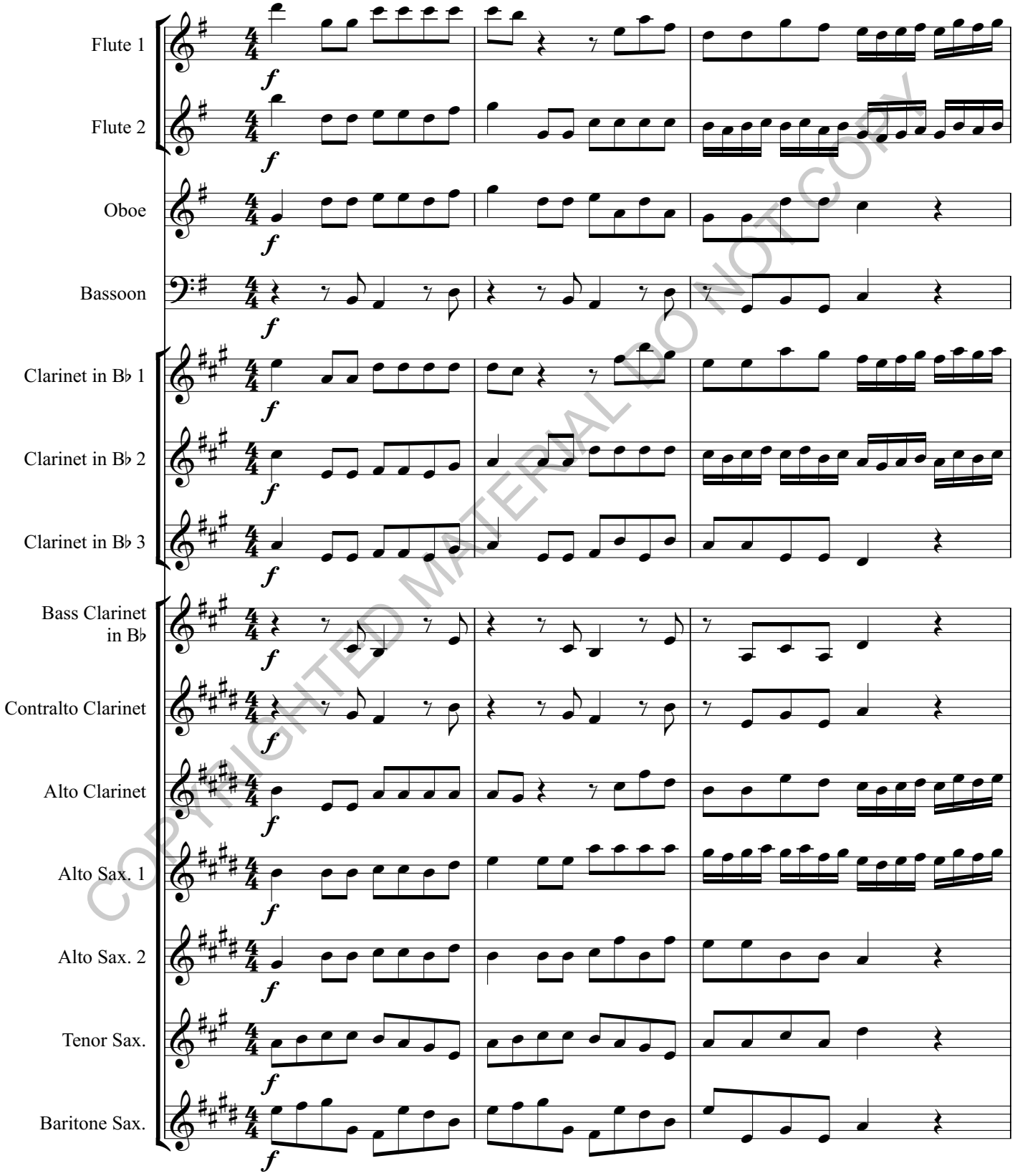

COPYRIGHTED MATERIAL DO NOT COPY

© 2009 Duma Music, Inc.

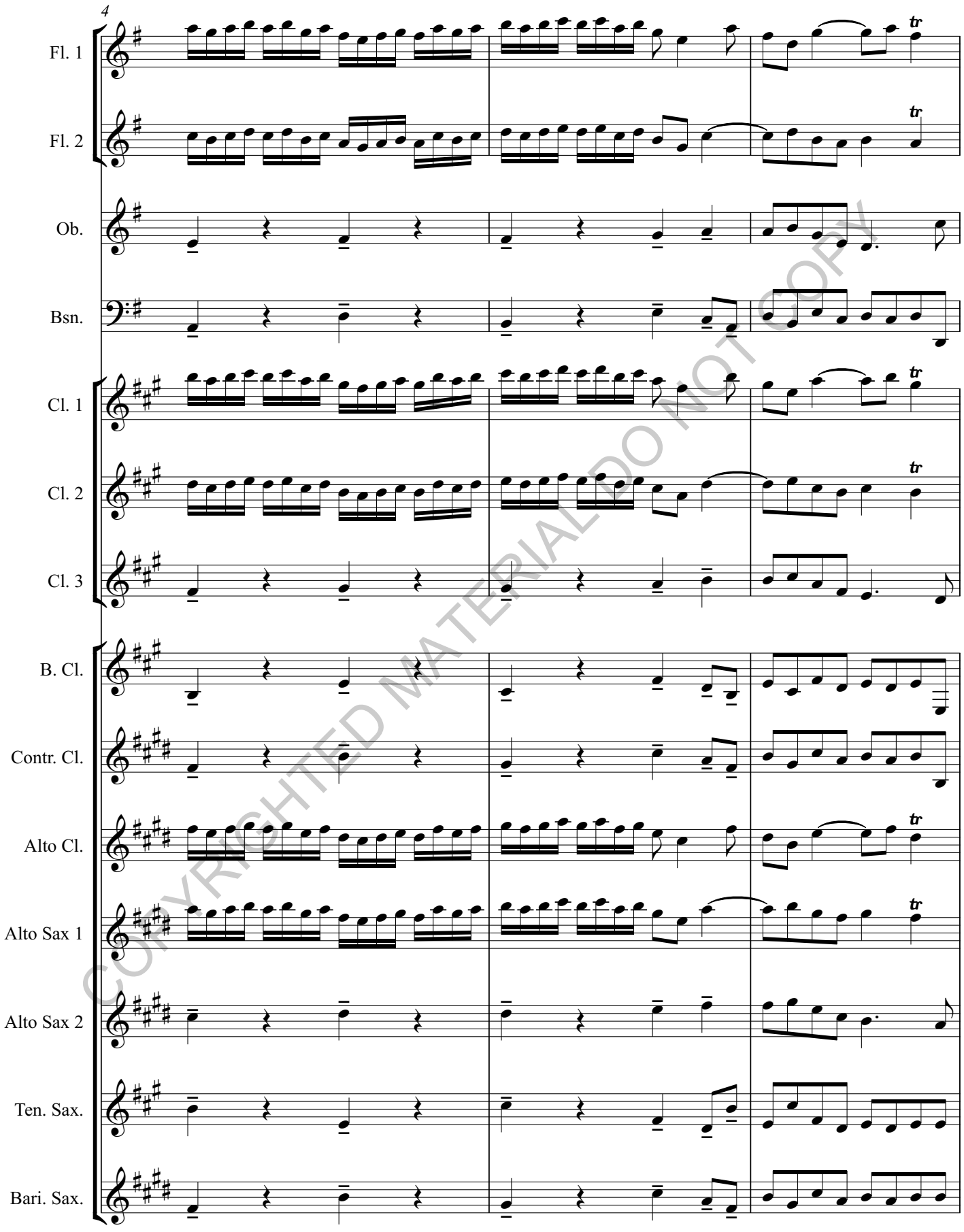

COPYRIGHTED MATERIAL DO NOT COPY

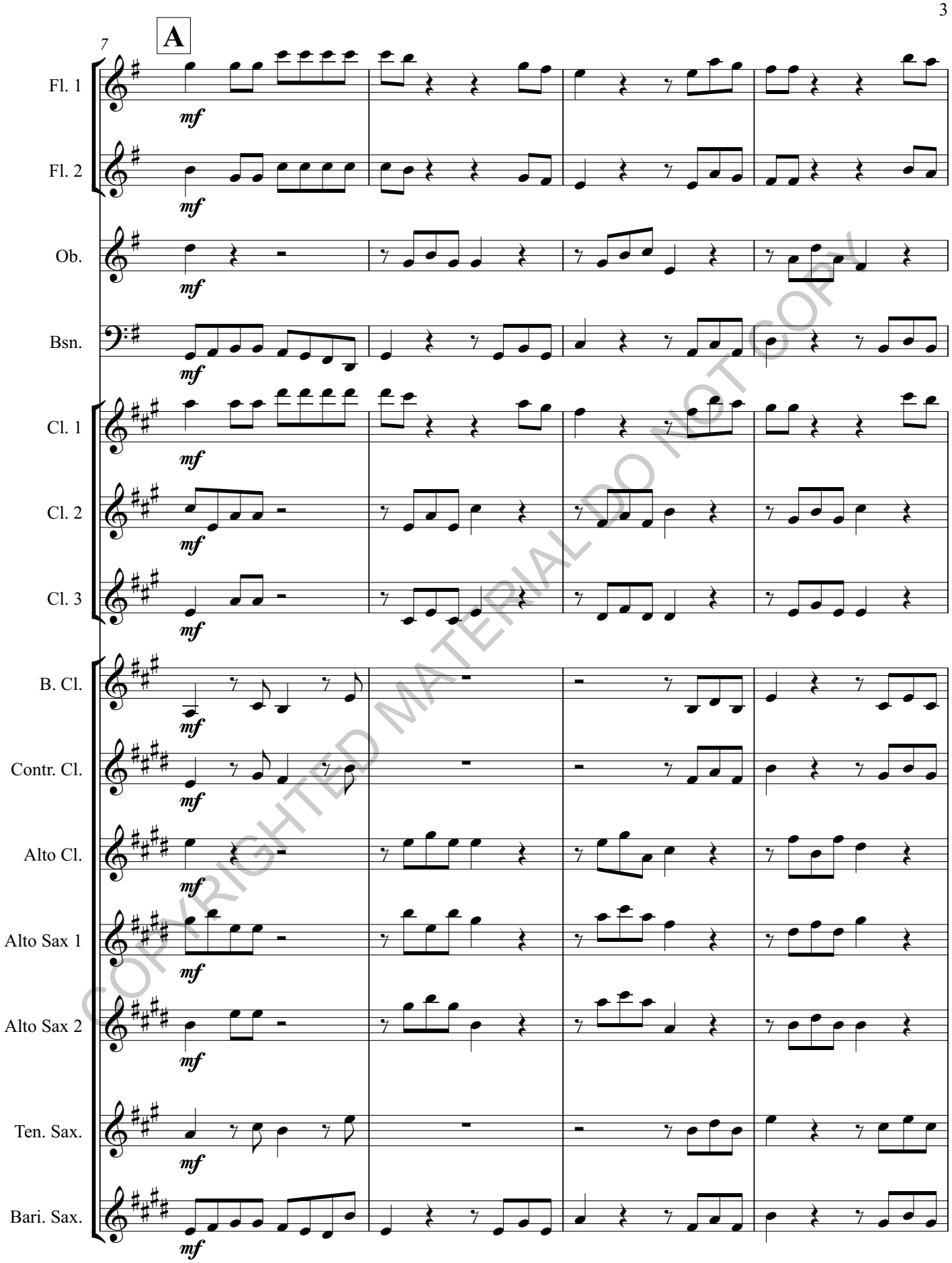

COPYRIGHTED MATERIAL DO NOT COPY

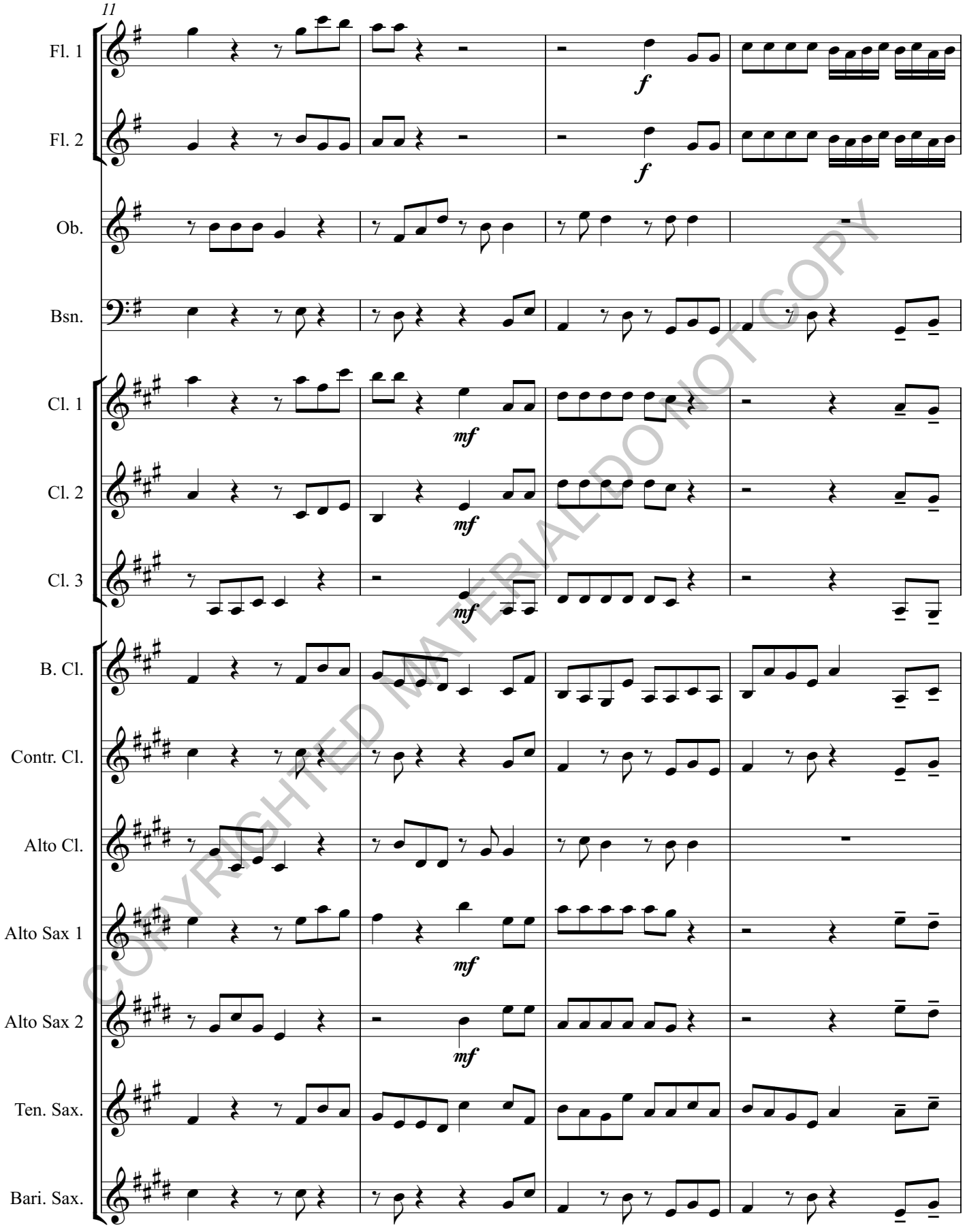

COPYRIGHTED MATERIAL DO NOT COPY