Ukrainian Bell Carol (Shchedryk)

for woodwind choir

Mykola Leontovych
adapted and arranged by
Dr. Paxton Girtmon

Moderately fast ♩. = 54

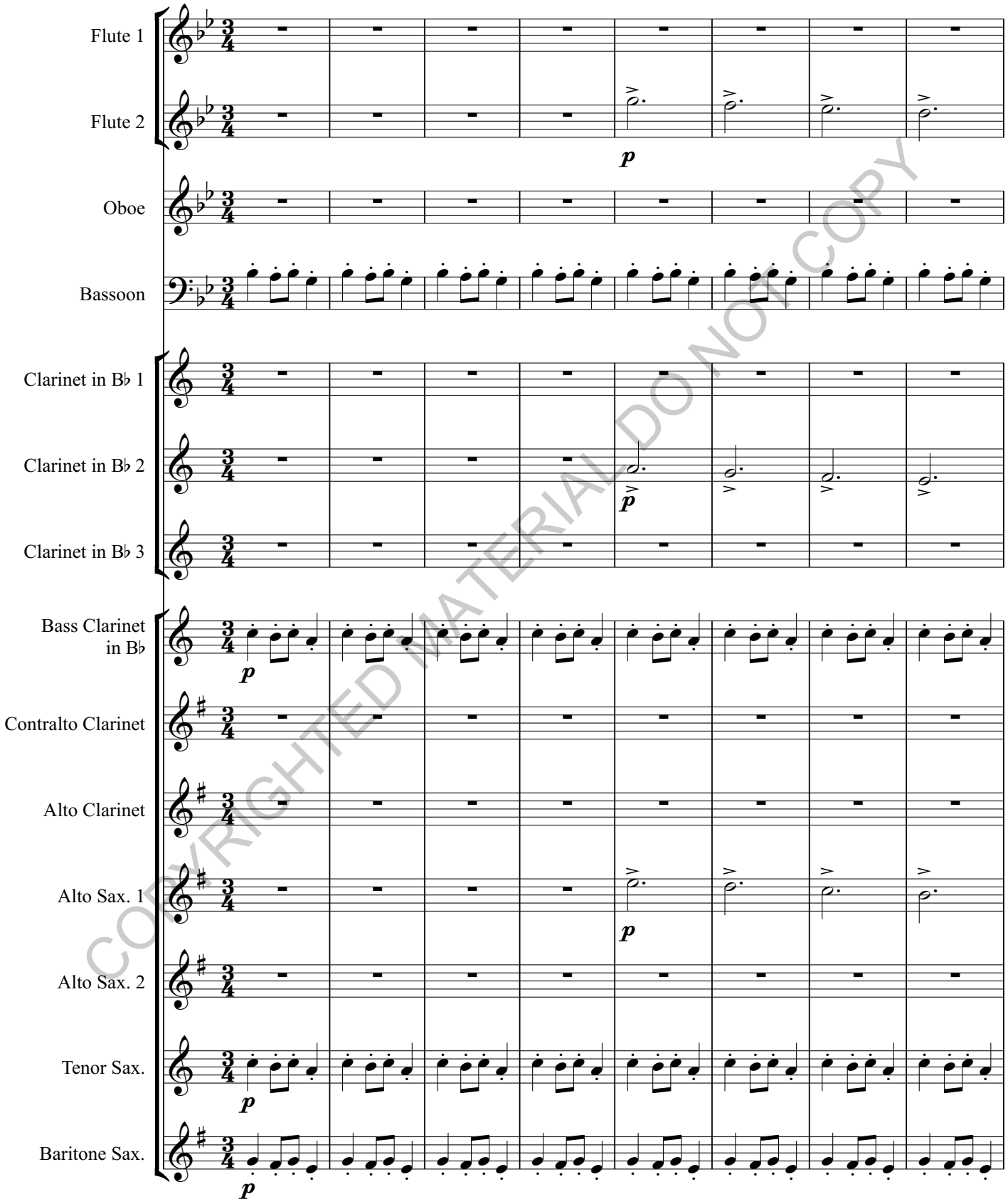

COPYRIGHTED MATERIAL DO NOT COPY

© 2009 Duma Music, Inc.

All Rights Reserved *Printed in the U.S.A.*

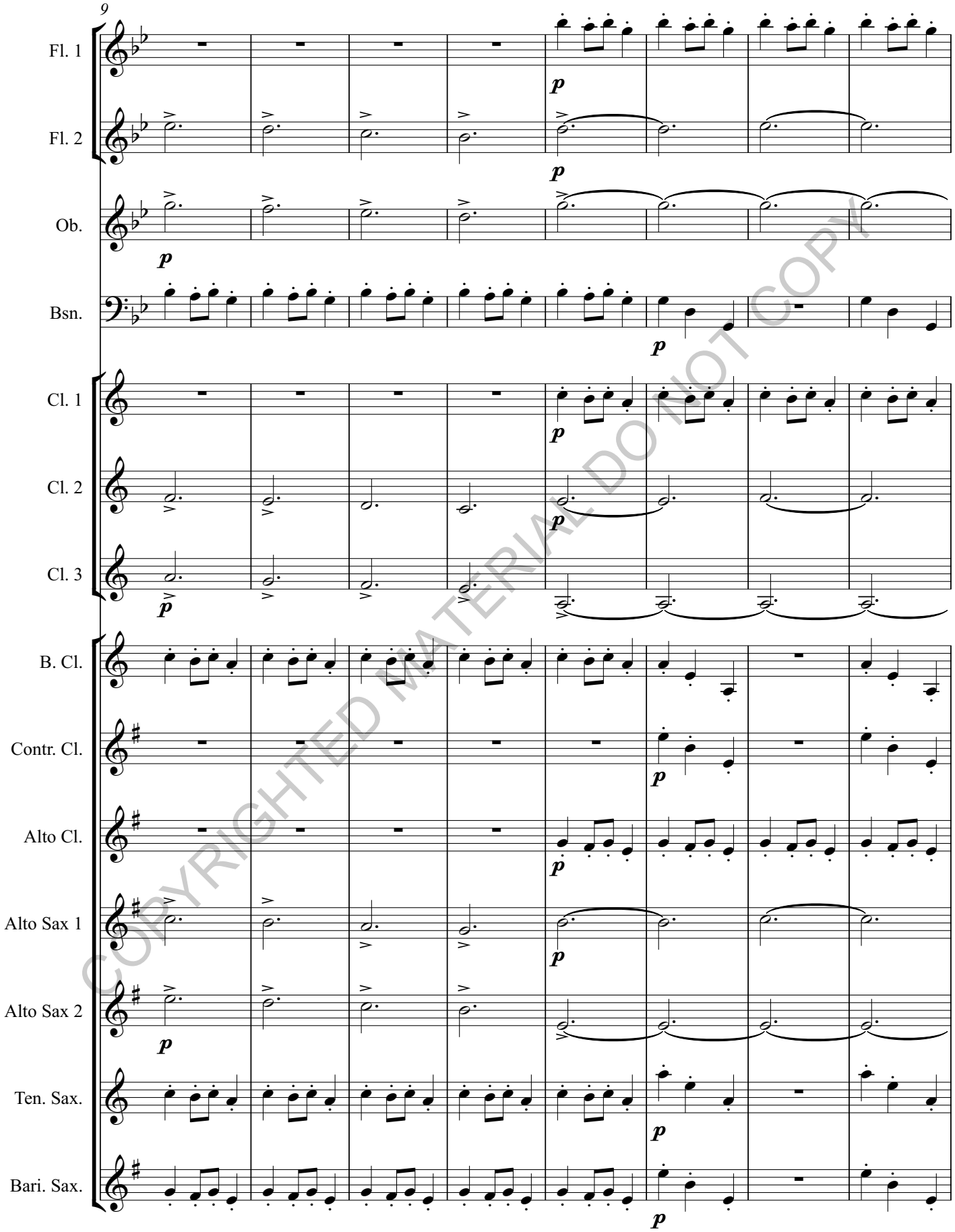

COPYRIGHTED MATERIAL DO NOT COPY

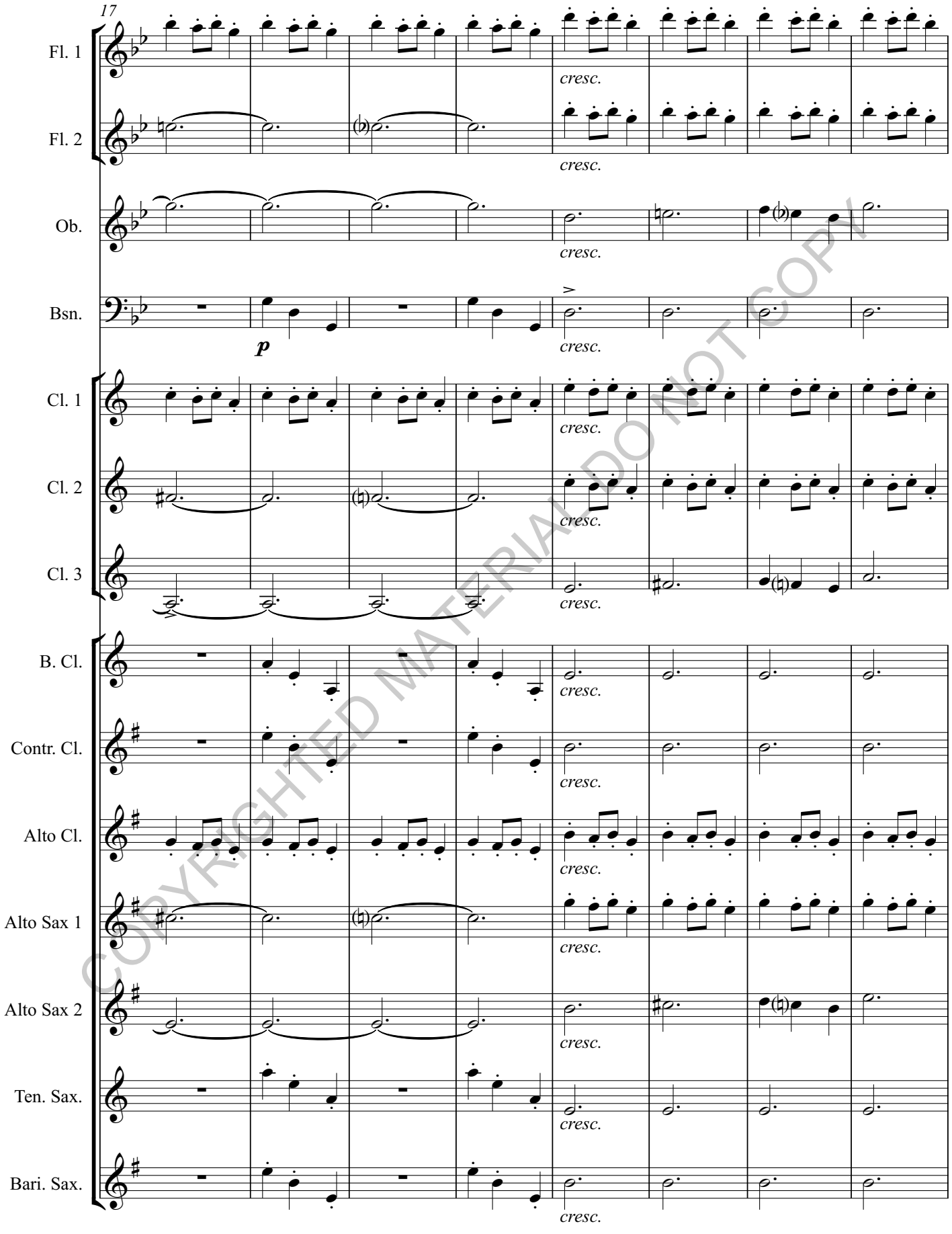

COPYRIGHTED MATERIAL DO NOT COPY